

DUNHAM SURVEYING, S.C.  
SURVEYING & SUBDIVIDING  
DELAVER, WISCONSIN 53115

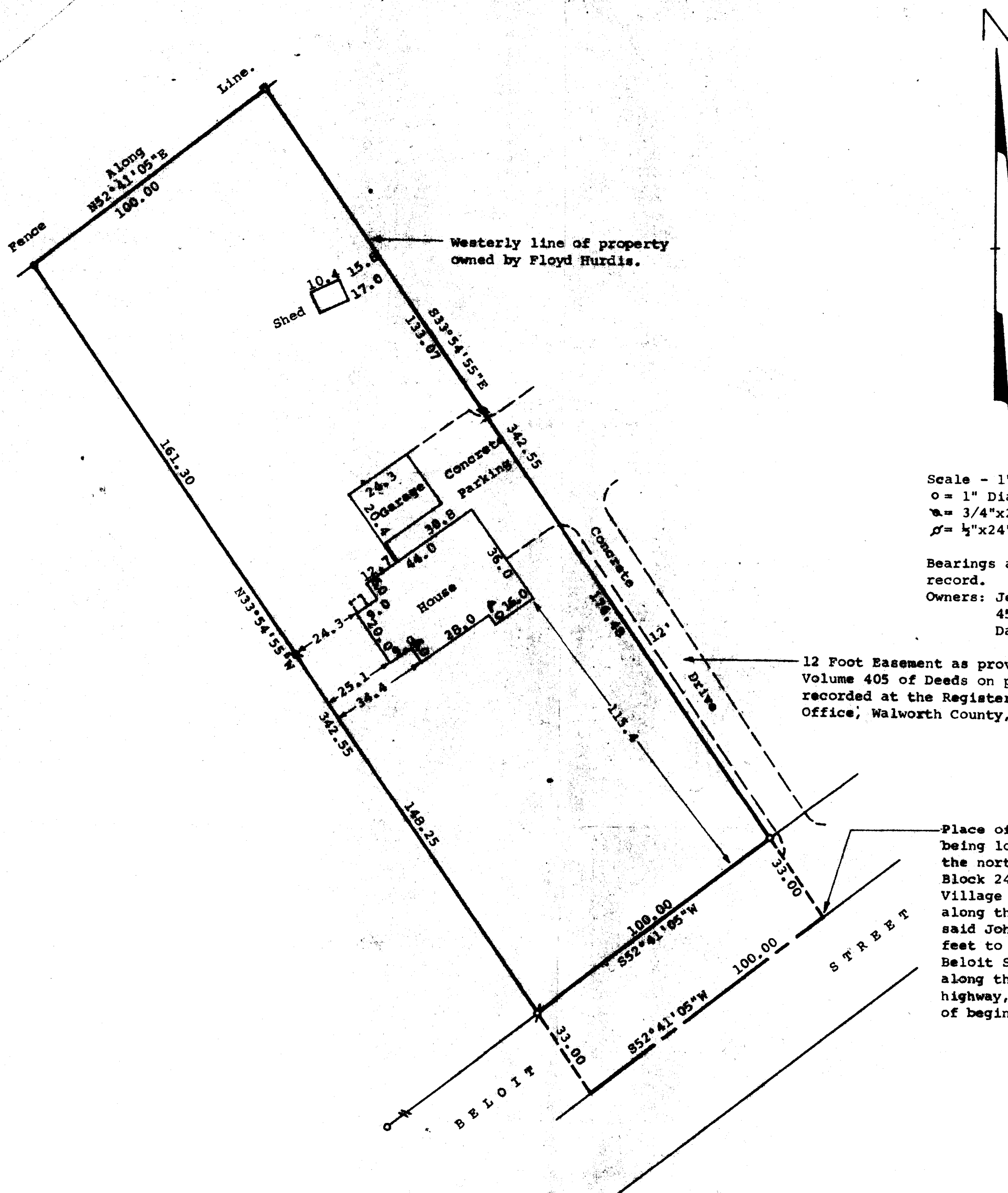

Scale - 1" = 30'

o = 1" Dia. Iron Pipe Found  
a = 3/4"x24" Iron Pipe Set  
p = 1/2"x24" Iron Pipe Set

Bearings are based on those of record.

Owners: Jesse & Adelia Messerschmidt  
45 Wisconsin Street  
Darien, Wisconsin 53114

12 Foot Easement as provided in Volume 405 of Deeds on page 95, recorded at the Register of Deeds Office, Walworth County, Wisconsin.

Place of beginning, described as being located by: Commencing at the northwest corner of Lot 9, Block 24, John Bruce's Addition to Village of Darien; thence S30°50'E, along the west line of Block 24 of said John Bruce's Addition, 210.04 feet to a point on the centerline of Beloit Street; thence S52°41'05"W, along the centerline of said highway, 254.76 feet to the place of beginning.

STATE OF WISCONSIN) SS  
COUNTY OF WALWORTH)

I, Richard C. Schulz, Surveyor, certify that I have surveyed the property described as follows:

A parcel of land located in the Southwest 1/4 of Section 27, T2N, R15E, Village of Darien, Walworth County, Wisconsin, described as follows: Commencing at the Northwest corner of Lot 9, Block 24 of John Bruce's Addition to the Village of Darien; thence S30°50'E, along the west line of Block 24 of said John Bruce's Addition, 210.04 feet to a point in the centerline of Beloit Street; thence S52°41'05"W, along the centerline of said Street, 254.76 feet to the place of beginning; thence continue S52°41'05"W, along said centerline, 100.00 feet thence N33°54'55"W, 342.55 feet; thence N52°54'55"E, parallel with Beloit Street, 100.00 feet to a point in the west line of property owned by Floyd Hurdie, recorded in Volume 336, page 515; thence S33°54'55"E, along said Hurdie line, 342.55 feet to a point in said centerline, and the place of beginning, containing 0.79 acres of land more or less. Together with a driveway easement as recorded in Volume 405 of Deeds on page 95 recorded in the Office of the Register of Deeds, Walworth County, Wisconsin,

and that the map shown above is a true representation thereof and shows the size and location of the property, its exterior boundaries, the location of all visible structures and dimensions of all principal buildings thereon, boundary fences, apparent easements, roadways and visible encroachments, if any, and that I have surveyed the property hereon described according to the official records to the best of my knowledge and belief.  
July 2, 1984.

Richard C. Schulz  
Richard C. Schulz, Surveyor

